

STREET INDEX

Armstrong Close	G2
The Avenue	G3
Bakers Lane	F3
Barley Mead	J4
Baxters	H3
Beaumont Park	D4
Belvedere Close	G3
Belvedere Road	G3
Bicknacre Road	E4 to F6
Butts Lane	G3
Capons Lane	H5
Cherry Garden Lane	J3
Colemans Lane	E3
The Common	F4
Copt Hill	F4
Daen Ingus	D3
Danbury Vale	H4
Dilston	H4
Dockwra Lane	G3
Elm Green Lane	D2
Eves Corner	F3
Fairleads	G2
Fitzwalter Lane	E4
Gay Bowers Lane	G3 to H5
Gay Bowers Road	F6 to H5
Green Meadows	H4
Hawks Close	H5
The Hawthorns	H3
Hay Green	G2
The Heights	D3, E3
Highfield Close	E4
Hopkirk Close	G2
Hopping Jacks Lane	G3
Horne Row	E5
Hoynors	H3
Hyde Green	J3
Hyde Lane	J3 to J6
Jubilee Rise	H4
Landisdale	H3
The Leeway	G3
Lingwood Close	F3
Little Baddow Road	F3
Little Fields	H3
Ludgores Lane	E5
Main Road	A3 to F3
Maldon Road	F3 to J3
Maldon Road, Gay Bowers	J5, J6
Mayes Lane	F3, F4
Mildmays	D2
Mill Lane	G3 to J5
Millfields	H4
Mynards Way	D3
Nursery Lane	G2
Parkdale	D3
Pedlars Close	H4
Pedlars Path	H4
Penny Royal Road	E4, F4
Plumptre Lane	E5
Potters Close	H4
Pump Lane	E5

Riffhams Lane	D1 to D3
Rumsey Fields	G3
Runsell Close	G3
Runsell Green	J3
Runsell Lane	G2 to J3
Runsell View	H3
St Cleres Way	E3
Simmonds Way	G2
Slough Road	J8 to L7
South Hill Close	E4
South View Road	E4
Southwood Chase	H6, J6
Sporehams Lane	D6 to E4
Twitty Fee	H2
Tyndales Lane	J5

Well Lane	D3, D4
West Belvedere	G3
Woodhill Road	C5 to E4

PLACES of INTEREST

Community Buildings

Community Centre	F3
Library	F3
Parish Office	F3
Post Office	F3

Nature Reserves

Backwarden	E6, F6
Danbury Common	F4, F5, F6
Hitchcocks Meadow	G4
Scrubs Wood	G2

Open Access Areas

Danbury Common	F4, F5, F6
Lingwood Common	E3, F3
Little Baddow Road	F3
Woodhill	C4, C5
Woodhill Road & Ludgores lane	E4, E5

Recreational Areas

Danbury Country Park	C4, D4
Dawson Memorial Field	F3
Outdoor Pursuits Centre	C3

Places of Worship

Parish Church of St John	
the Baptist	E3
Catholic Church of the English Martyrs	G3
Danbury Mission Evangelical Church	G3
United Reformed Church	G3

Public Houses

The Anchor, Runsell Green	J3
The Bakers Arms	G3
The Bell	D3
The Cricketers Inn	E4
The Griffin Inn	E3

Schools

Danbury Park County Primary	D3
Heathcote	F3
St Johns Danbury Church of England Primary	G3

Tea Room

Tea on the Green	F3
------------------	----



Woodhill Road C5



Pedlars Path H3 & H4



Lingwood Common E1



Hopping Jacks Lane G3



Danbury Lakes C4



Elm Green War Memorial E3



Lingwood Common E1



Dawson Memorial Field F3



Eves Corner F3



Hitchcock's Meadow Nature Reserve G4



Hyde Chase J6



Ludgores Lane E5



Hyde Lane J3



Church Meadow E4



Riffhams Lane D1 to D3

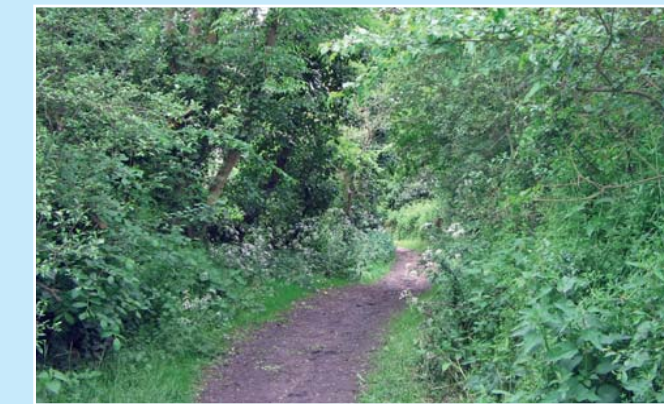

Lingwood Common E2



Church of St. John the Baptist E3

DANBURY PARISH FOOTPATHS MAP



For further information or comments contact:

Clerk to Danbury Parish Council
Parish Office
Mayes Lane
Danbury
Chelmsford
Essex CM3 4NJ

Telephone: 01245 225111

Fax No: 01245 226798

Website: www.danbury-essex.gov.uk

Email: parish.council@danbury-essex.gov.uk

This publication has been produced by Danbury Parish Council and supported by Parish Paths Partnership, an initiative sponsored by Essex County Council and The Danbury Society



Photographs by kind permission of David Whiteing and David Bolwell

Printed by Maldon Printing Company Ltd. Tel: 01621 853904